

/ Descriptions

50V~1000V

2.0A SMB

/ Features

RoHS

2011/65/EU

/ Applications

/ Equivalent Circuit



/ Pinning

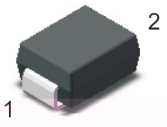

/ Marking

/ Absolute Maximum Ratings(Ta=25)

US2AB~US2MB

/ Marking Instructions

/ Marking Instructions

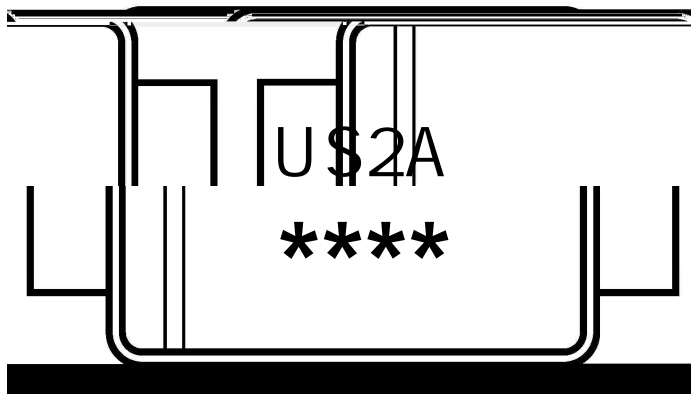

US2A

1 *

3 *

US2A

*

*

() / Temperature Profile for IR Reflow Soldering(Pb-Free)

